

Form for filing Rate Schedules

For Portions of Boyd, Carter, Johnson & Lawrence Co.
Community, Town, or City

P.S.C. KY. NO. 1

Big Sandy Water District
Name of Issuing Corporation

28th Revised Sheet No. 1
Cancelling P.S.C. KY. NO. 1

27th Revised Sheet No. 1

Classification of Service

Rate
Per Unit

Residential Consumers

5/8 Inch x 3/4 Inch Meter

| | | | | |
|-------|----------------|-------------------|--|---------|
| First | 1,000 Gallons | (Minimum Bill) | | \$16.86 |
| Next | 9,000 Gallons | per 1,000 Gallons | | \$8.59 |
| Next | 10,000 Gallons | per 1,000 Gallons | | \$5.99 |
| Next | 20,000 Gallons | per 1,000 Gallons | | \$5.57 |
| Over | 40,000 Gallons | per 1,000 Gallons | | \$5.34 |



Rates based on monthly consumption and calculated per 100 gallons

\$835.00 Connection Fee

Connections requiring a road bore under a four lane highway shall be assessed the additional actual cost.

Date of Issue 05/14/15

Date Effective 04/30/15

Issued By *Paul S. Thomas*
Signature of Officer - Chairman

Issued by authority of an Order of the Public Service Commission of Kentucky in Case No. 2015-00132 dated 05/14/15

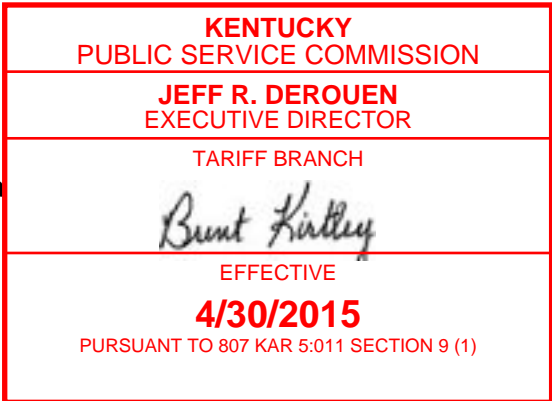

Form for filing Rate Schedules

For Portions of Boyd, Carter, Johnson & Lawrence Co.
Community, Town or City

P.S.C. KY. No. 1

Big Sandy Water District
Name of Issuing Corporation

26th Revised Sheet No. 2
Cancelling P.S.C. KY. No. 1

25th Revised Sheet No. 2

Classification of Service

Rate
Per Unit

Commercial Consumers

1 inch Meter

| | | | | |
|-------|----------------|-------------------|--|----------|
| First | 10,000 Gallons | (Minimum Bill) | CANCELLED | \$ 94.17 |
| Next | 10,000 Gallons | per 1,000 Gallons | <p>July 1, 2016</p> <p>KENTUCKY PUBLIC SERVICE COMMISSION</p> | \$ 5.99 |
| Next | 20,000 Gallons | per 1,000 Gallons | | \$ 5.57 |
| Over | 40,000 Gallons | per 1,000 Gallons | | \$ 5.34 |

Rates based on monthly consumption and calculated per 100 gallons

Connection Fee shall be actual cost of installation

Date of Issue 05/14/15

Date Effective 04/30/15

Issued By *Paul E. Thomas*
Signature of Officer - Chairman

Issued by authority of an Order of the Public Service Commission of Kentucky in Case No. 2015-00132 dated 05/14/15

KENTUCKY PUBLIC SERVICE COMMISSION

JEFF R. DEROUEN
EXECUTIVE DIRECTOR

TARIFF BRANCH

Brent Kirtley

EFFECTIVE
4/30/2015
PURSUANT TO 807 KAR 5:011 SECTION 9 (1)

Form for filing Rate Schedules

For Portions of Boyd, Carter, Johnson & Lawrence Co.
Community, Town, or City

P.S.C. KY. No. 1

Big Sandy Water District
Name of Issuing Corporation

24th Revised Sheet No. 3
Cancelling P.S.C. KY. NO. 1

23rd Revised Sheet No. 3

Classification of Service

Rate
Per Unit

Commercial Consumers

1 1/2 Inch Meter

| | | | |
|-------|----------------|-------------------|----------|
| First | 20,000 Gallons | (Minimum Bill) | \$154.07 |
| Next | 20,000 Gallons | per 1,000 Gallons | \$5.57 |
| Over | 40,000 Gallons | per 1,000 Gallons | \$5.34 |



Rates based on monthly consumption and calculated per 100 gallons

Connection Fee shall be actual cost of installation

Date of Issue 05/14/15

Date Effective 04/30/15

Issued By *Paul E. Thomas*
Signature of Officer - Chairman

Issued by authority of an Order of the Public Service Commission
of Kentucky in Case No. 2015-00132 dated 05/14/15

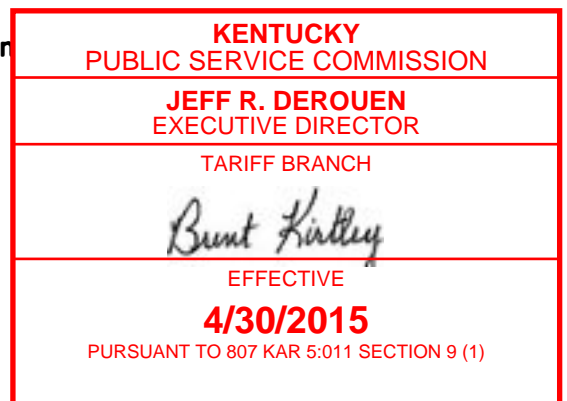

Form for filing Rate Schedules

For Portions of Boyd, Carter, Johnson & Lawrence Co.
Community, Town or City

P.S.C. KY. NO. 1

Big Sandy Water District
Name of Issuing Corporation

24th Revised Sheet No. 4
Cancelling P.S.C. KY. No. 1

23rd Revised Sheet No. 4

Classification of Service

Rate
Per Unit

Commercial Consumers

2 Inch Meter

| | | | |
|-------|----------------|-------------------|----------|
| First | 40,000 Gallons | (Minimum Bill | \$265.47 |
| Over | 40,000 Gallons | per 1,000 Gallons | \$5.34 |

Rates based on monthly consumption and calculated per 100 gallons

Connection Fee shall be actual cost of installation

Date of Issue 05/14/15

Date Effective 04/30/15

Issued By *Paul E. Thomas*
Signature of Officer - Chairman

CANCELLED

July 1, 2016

**KENTUCKY PUBLIC
SERVICE COMMISSION**

Issued by authority of an Order of the Public Service Commission
of Kentucky in Case No. 2015-00132 dated 05/14/15

**KENTUCKY
PUBLIC SERVICE COMMISSION**

JEFF R. DEROUEN
EXECUTIVE DIRECTOR

TARIFF BRANCH

Brent Kirtley

EFFECTIVE
4/30/2015
PURSUANT TO 807 KAR 5:011 SECTION 9 (1)

Form for filing Rate Schedules

For Portions of Boyd, Carter, Johnson & Lawrence Co.
Community, Town, or City

P.S.C. KY. NO. 1

Big Sandy Water District
Name of Issuing Corporation

24th Revised Sheet No. 5
Cancelling P.S.C. KY. No. 1

23rd Revised Sheet No. 5

Classification of Service

Rate
Per Unit

Commercial Consumers

3 Inch Meter

| | | | |
|-------|-----------------|-------------------|----------|
| First | 100,000 Gallons | (Minimum Bill) | \$585.87 |
| Over | 100,000 Gallons | per 1,000 Gallons | \$5.34 |

Rates based on monthly consumption and calculated per 100 gallons

Connection Fee shall be actual cost of installation

Date of Issue 05/14/15

Date Effective 04/30/15

Issued By *Carl E. Thomas*
Signature of Officer - Chairman

Issued by authority of an Order of the Public Service Commission
of Kentucky in Case No. 2015-00132 dated 05/14/15

CANCELLED

July 1, 2016

**KENTUCKY PUBLIC
SERVICE COMMISSION**

**KENTUCKY
PUBLIC SERVICE COMMISSION**

JEFF R. DEROUEN
EXECUTIVE DIRECTOR

TARIFF BRANCH

Brent Kirtley

EFFECTIVE
4/30/2015
PURSUANT TO 807 KAR 5:011 SECTION 9 (1)

Form for filing Rate Schedules

For Portions of Boyd, Carter, Johnson & Lawrence Co.
Community, Town, or City

P.S.C. KY. NO. 1

Big Sandy Water District
Name of Issuing Corporation

24th Revised Sheet No. 6
Cancelling P.S.C. KY. NO. 1

23rd Revised Sheet No. 6

Classification of Service

Rate
Per Unit

Commercial Consumers

4 Inch Meter

| | | | |
|-------|-----------------|-------------------|------------|
| First | 200,000 Gallons | (Minimum Bill) | \$1,119.87 |
| Over | 200,000 Gallons | per 1,000 Gallons | \$5.34 |

Rates based on monthly consumption and calculated per 100 gallons

Connection Fee shall be actual cost of installation

Date of Issue 05/14/15

Date Effective 04/30/15

Issued By

Paul S. Thomas

Signature of Officer - Chairman

CANCELLED

July 1, 2016

**KENTUCKY PUBLIC
SERVICE COMMISSION**

Issued by authority of an Order of the Public Service Commission
of Kentucky in Case No. 2015-00132 dated 05/14/15

**KENTUCKY
PUBLIC SERVICE COMMISSION**

JEFF R. DEROUEN
EXECUTIVE DIRECTOR

TARIFF BRANCH

Brent Kirtley

EFFECTIVE

4/30/2015

PURSUANT TO 807 KAR 5:011 SECTION 9 (1)

Form for filing Rate Schedules

For Portions of Boyd, Carter, Johnson & Lawrence Co.
Community, Town, or City

P.S.C. KY. NO. 1

Big Sandy Water District
Name of Issuing Corporation

15th Revised Sheet No. 7
Cancelling P.S.C. KY. NO. 1

14th Revised Sheet No. 7

Classification of Service

Rate
Per Unit

Wholesale Consumer

Wholesale rate to Overland Development will be \$5.04 per thousand gallons on all meters.

Rates based on monthly consumption and calculated per 100 gallons

Date of Issue 05/14/15

Date Effective 04/30/15

Issued By Paul E. Thomas
Signature of Officer - Chairman



Issued by authority of an Order of the Public Service Commission
of Kentucky in Case No. 2015-00132 dated 05/14/15

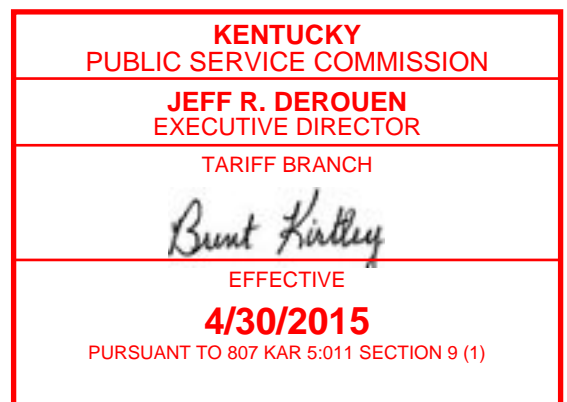

Form for filing Rate Schedules

For Portions of Boyd, Carter, Johnson & Lawrence Co.
Community, Town, or City

P.S.C. KY. NO. 1

Big Sandy Water District
Name of Issuing Corporation

15th Revised Sheet No. 8
Cancelling P.S.C. KY. No. 1

14th Revised Sheet No. 8

Classification of Service

Rate
Per Unit

Wholesale Consumer

Wholesale rate to Cannonsburg Water District will be \$5.04 per thousand gallons on all meters.

Rates based on monthly consumption and calculated per 100 gallons

Date of Issue 05/14/15

Date Effective 04/30/15

Issued By *Paul S. Thomas*
Signature of Officer - Chairman



Issued by authority of an Order of the Public Service Commission
of Kentucky in Case No. 2015-00132 dated 05/14/15

